

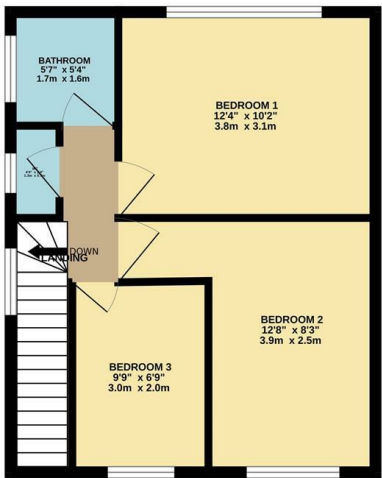

GROUND FLOOR
410 sq.ft. (38.1 sq.m.) approx.

1ST FLOOR
410 sq.ft. (38.1 sq.m.) approx.

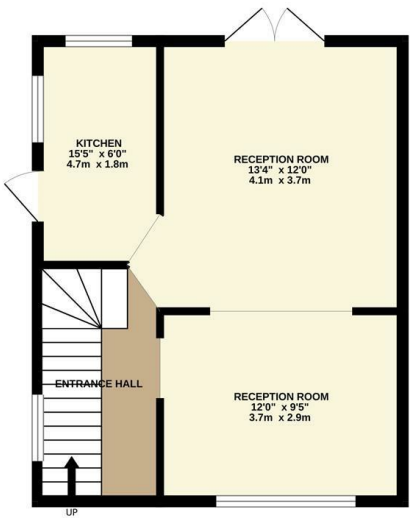

TOTAL FLOOR AREA : 820 sq.ft. (76.2 sq.m.) approx.
Whilst every attempt has been made to ensure the accuracy of the floorplan contained here, measurements of doors, windows, rooms and any other items are approximate and no responsibility is taken for any error, omission or mis-statement. This plan is for illustrative purposes only and should be used as such by any prospective purchaser. The services, systems and appliances shown have not been listed and no guarantee as to their operability or efficiency can be given.
Made with Metropix 6/2025

Council: Waltham Forest Council | Council Tax Band: D | Floor Area: 820.00 sq ft

Energy Efficiency Rating		
	Current	Potential
Very energy efficient - lower running costs		
(92 plus) A		
(81-91) B		
(69-80) C		
(55-68) D		
(39-54) E		
(21-38) F		
(1-20) G		
Not energy efficient - higher running costs		
England & Wales	EU Directive 2002/91/EC	



The Agent has not tested any apparatus ,equipment, fixtures and fittings or services and so cannot verify that they are in working order or fit for the purpose. A buyer is advised to obtain verification from their solicitor or surveyor.
References to the tenure of a property are based on information supplied by the seller. The agent has not had the sight of the title documents. A buyer is advised to obtain verification from their solicitors.

CHURCHILL
estates



CHURCHILL
estates

Longshaw Road, Chingford, E4 6LH
£2,200 Per Month

Bedrooms: 3 | Reception Rooms: 1 | Bathrooms: 1



Request a Viewing: 020 8529 5500 Email: northchingford@wearechurchills.co.uk

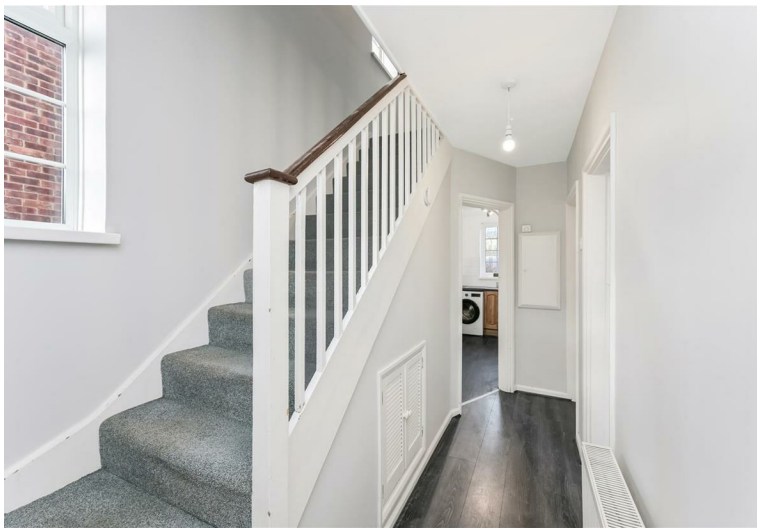

Located in the Hatch Lane area of Chingford, this newly refurbished three bedroom family house on Longshaw Road presents an excellent opportunity for those seeking a modern and comfortable home. The property boasts a spacious through lounge, perfect for both relaxation and entertaining, seamlessly connecting to a well-fitted kitchen that caters to all your culinary needs. Available Now and Offered Unfurnished.

